

Piccolo  
Property of  
"The Waldwick Band"  
File #2188

# Nearer, My God, to Thee

***DO NOT REMOVE FROM FOLDER***

Lowell Mason  
1792 - 1872

Andante

Oboe 1, 2

Property of  
"The Waldwick Band"  
File #2188

# Nearer, My God, to Thee

***DO NOT REMOVE FROM FOLDER***

Lowell Mason  
1792 - 1872

**Andante**

Clarinet in B $\flat$  1

Property of  
"The Waldwick Band"  
File #2188

Nearer, My God, to Thee  
*DO NOT REMOVE FROM FOLDER*

Lowell Mason  
1792 - 1872

Andante

Clarinet in B $\flat$  2  
Property of  
"The Waldwick Band"  
File #2188

# Nearer, My God, to Thee

***DO NOT REMOVE FROM FOLDER***

Lowell Mason  
1792 - 1872

**Andante**

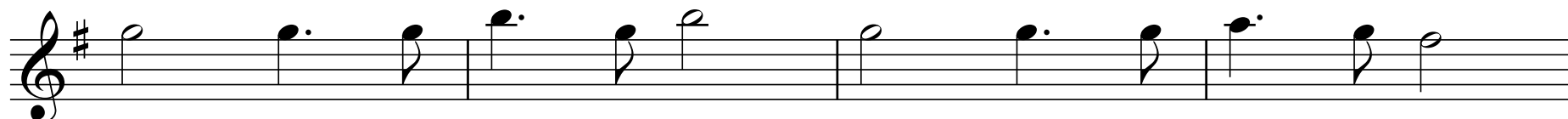
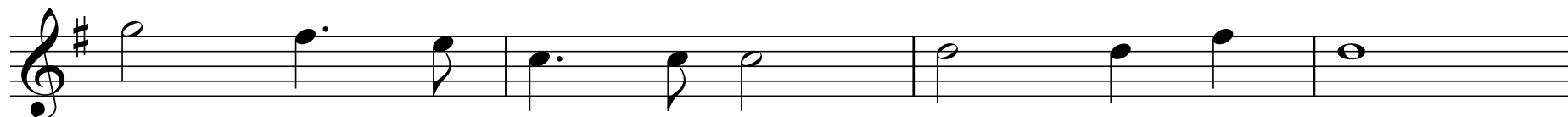
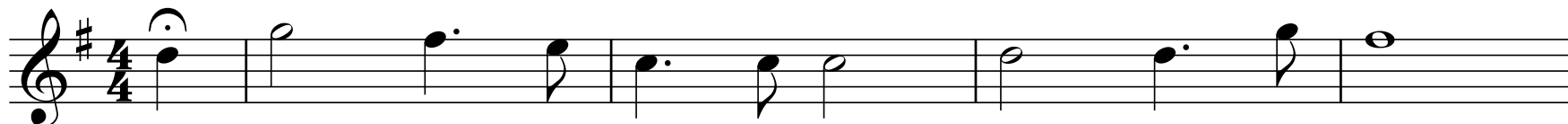

Clarinet in B $\flat$  3

Property of  
"The Waldwick Band"  
File #2188

# Nearer, My God, to Thee

***DO NOT REMOVE FROM FOLDER***

Lowell Mason  
1792 - 1872

**Andante**

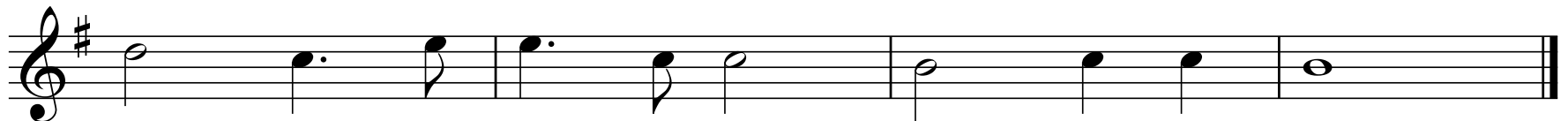
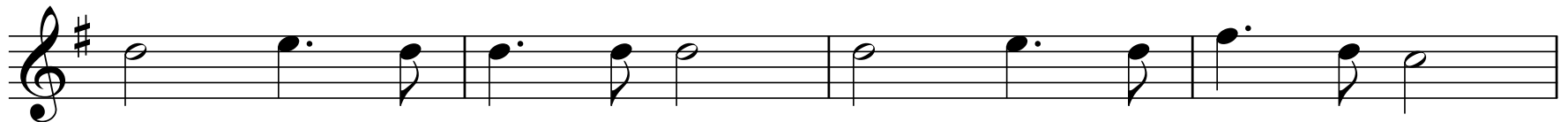

Clarinet in Eb

Property of  
"The Waldwick Band"  
File #2188

# Nearer, My God, to Thee

***DO NOT REMOVE FROM FOLDER***

Lowell Mason  
1792 - 1872

**Andante**

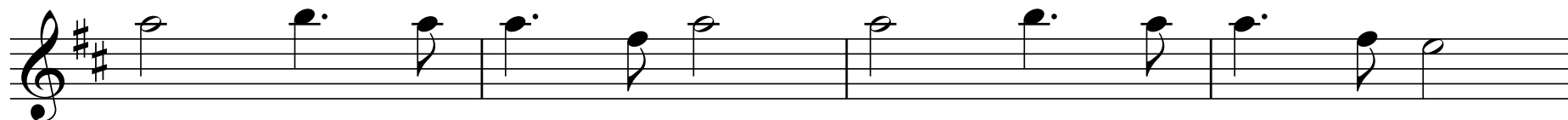

Alto Clarinet in E $\flat$

Property of  
"The Waldwick Band"  
File #2188

# Nearer, My God, to Thee

***DO NOT REMOVE FROM FOLDER***

Lowell Mason  
1792 - 1872

Andante

Bass Clarinet  
Property of  
"The Waldwick Band"  
File #2188

# Nearer, My God, to Thee

**DO NOT REMOVE FROM FOLDER**

Lowell Mason  
1792 - 1872

Andante

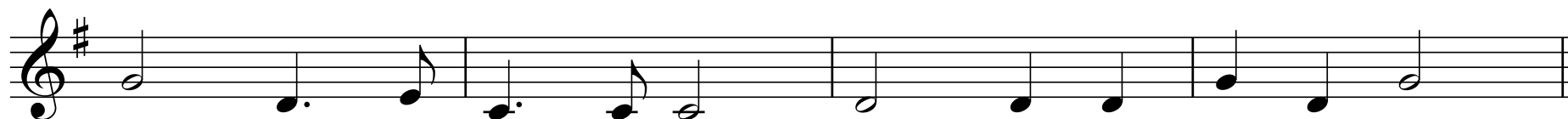
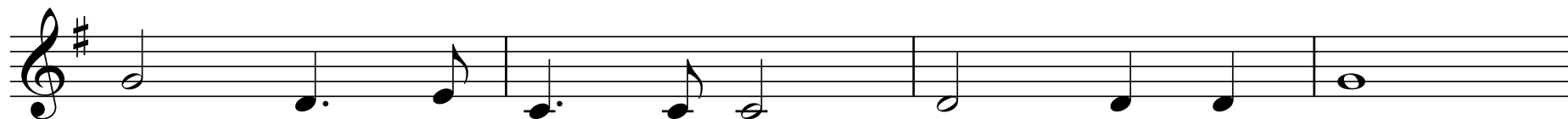

Bassoon

Property of  
"The Waldwick Band"  
File #2188

# Nearer, My God, to Thee

***DO NOT REMOVE FROM FOLDER***

Lowell Mason  
1792 - 1872

Andante

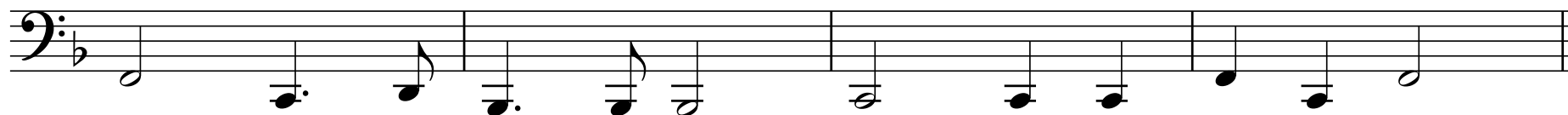
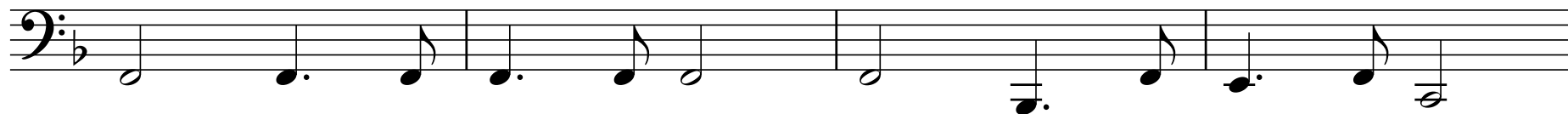
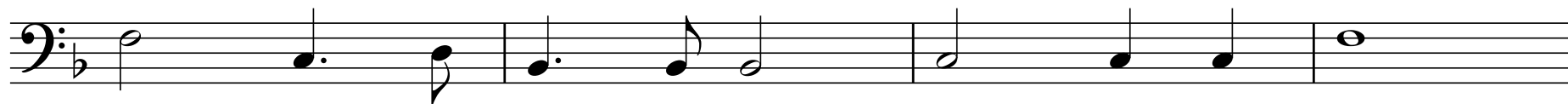

Alto Saxophone 1, 2

Property of  
"The Waldwick Band"  
File #2188

# Nearer, My God, to Thee

***DO NOT REMOVE FROM FOLDER***

Lowell Mason  
1792 - 1872

Andante

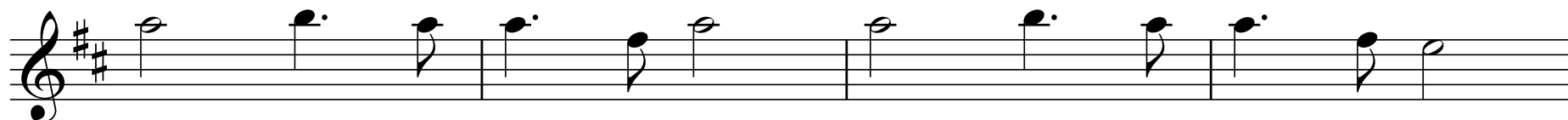

Baritone Saxophone

Property of  
"The Waldwick Band"  
File #2188

Nearer, My God, to Thee  
***DO NOT REMOVE FROM FOLDER***

Lowell Mason  
1792 - 1872

**Andante**

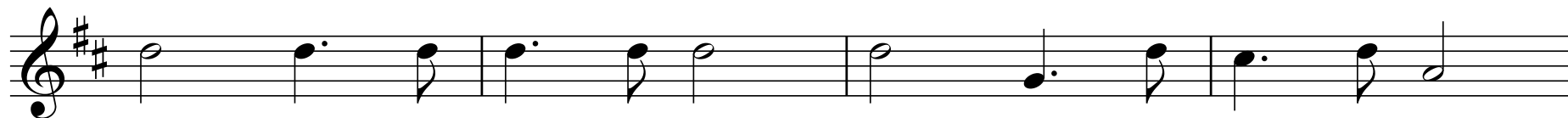
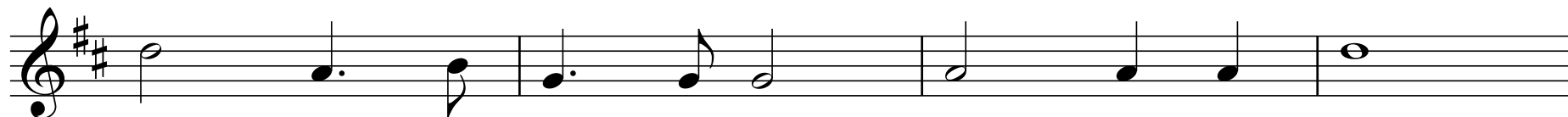

1st & 2nd B♭ Cornet

Property of  
"The Waldwick Band"  
File #2188

# Nearer, My God, to Thee

***DO NOT REMOVE FROM FOLDER***

Lowell Mason  
1792 - 1872

Andante

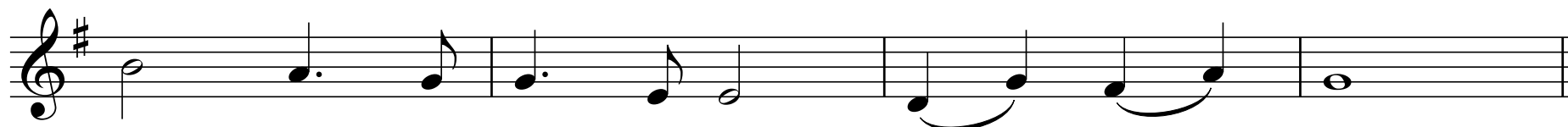
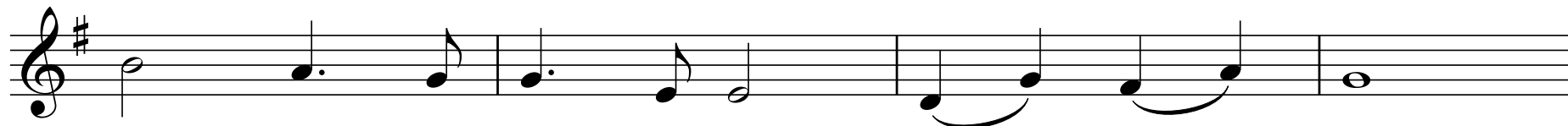

1st & 2nd B♭ Trumpet

Property of  
"The Waldwick Band"  
File #2188

Nearer, My God, to Thee  
***DO NOT REMOVE FROM FOLDER***

Lowell Mason  
1792 - 1872

**Andante**

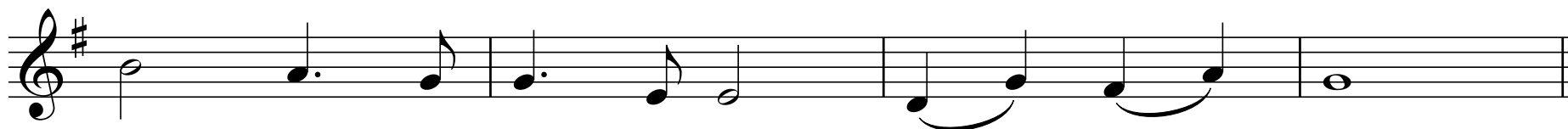
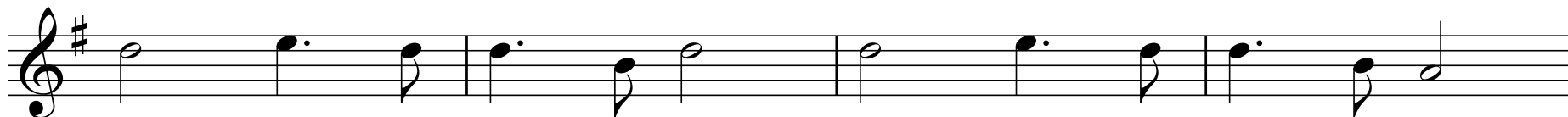
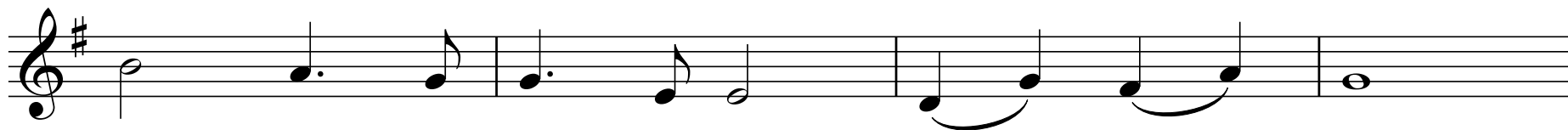

3rd B $\flat$  Cornet

Property of  
"The Waldwick Band"  
File #2188

Nearer, My God, to Thee  
***DO NOT REMOVE FROM FOLDER***

Lowell Mason  
1792 - 1872

Andante

Horn in F 1, 2

Property of  
"The Waldwick Band"  
File #2188

# Nearer, My God, to Thee

***DO NOT REMOVE FROM FOLDER***

Lowell Mason  
1792 - 1872

Andante

Horn in F 3, 4

Property of  
"The Waldwick Band"  
File #2188

# Nearer, My God, to Thee

***DO NOT REMOVE FROM FOLDER***

Lowell Mason  
1792 - 1872

**Andante**

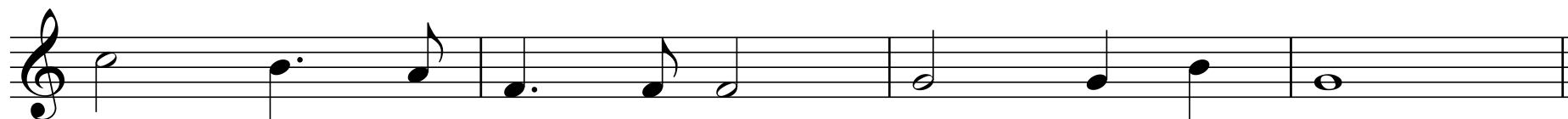
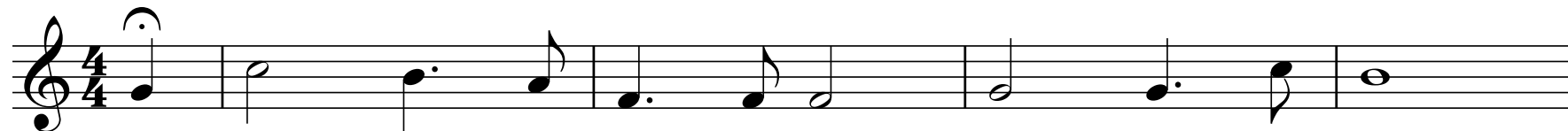

Euphonium BC

Property of  
"The Waldwick Band"  
File #2188

Nearer, My God, to Thee  
**DO NOT REMOVE FROM FOLDER**

Lowell Mason  
1792 - 1872

Andante

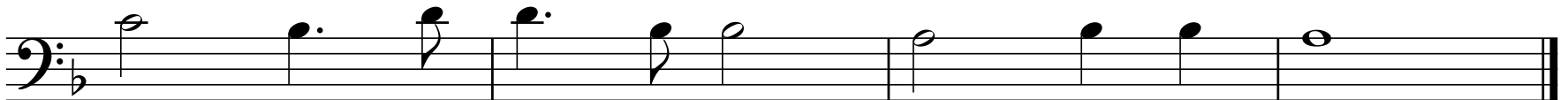
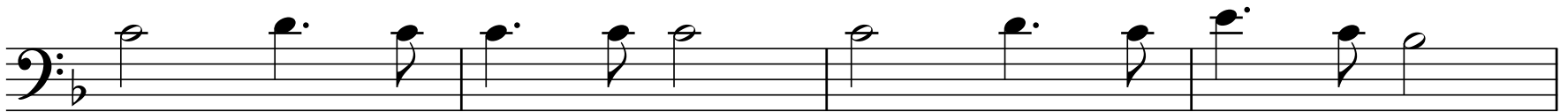

Euphonium TC

Property of  
"The Waldwick Band"  
File #2188

Nearer, My God, to Thee  
*DO NOT REMOVE FROM FOLDER*

Lowell Mason  
1792 - 1872

Andante

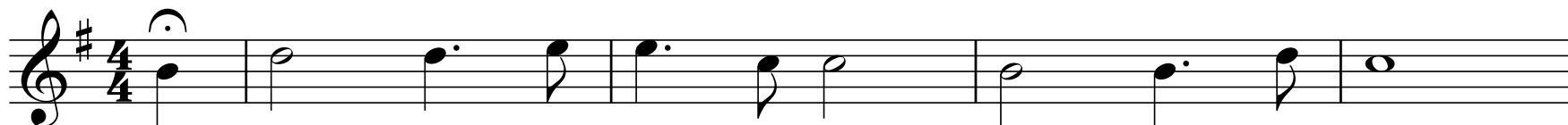

Trombone 1,2  
Property of  
"The Waldwick Band"  
File #2188

# Nearer, My God, to Thee

***DO NOT REMOVE FROM FOLDER***

Lowell Mason  
1792 - 1872

Andante

Bass Trombone

Property of  
"The Waldwick Band"  
File #2188

# Nearer, My God, to Thee

***DO NOT REMOVE FROM FOLDER***

Lowell Mason  
1792 - 1872

Andante

