

Part: *3<sup>rd</sup> Horn*

## 2017 Parade Music & Summer Encore Folio

Please place your music in the following order:

1. Iowa Band Law
2. Marching Feet
3. Down Main Street
4. 147<sup>th</sup> Field Artillery March
5. The Booster
6. The Show Boy
7. Men of Ohio
8. God Bless America
9. Nearer My God to Thee
10. Star Spangled Banner

***Staple music in order or make a flip folder***

Special Note: Cornets and Trumpets are divided 1<sup>st</sup>, 2<sup>nd</sup>, 3<sup>rd</sup>, 4<sup>th</sup>. The 1<sup>st</sup> folio is the lead cornet/trumpet part. Soprano sax if used plays cornet part.

God Bless America, Nearer My God, & SSB are for ceremonies.

3<sup>rd</sup>  
1st & 2d Horns in E<sub>b</sub>  
(Altos)

# The Iowa Band Law

MARCH

K. L. KING

15

*f* *mf* *cresc.*

TRIO

*p-f*

# MARCHING FEET

## MARCH

3rd & 4th F Horns

JOHN N. KLOHR

R124

*f* *mf* *f* *f* *p* *ff*

TRIO

1 2

1 2

1 2

1 2

# DOWN MAIN STREET

3rd & 4th HORNS IN E<sub>b</sub>

MARCH

By A. J. WEIDT  
Arr. by R. E. Hildreth

# 147<sup>th</sup> Field Artillery

3d & 4th Eb Horns

MARCH

K. L. KING

65

*f* *ff* *mf* *ff* *mf*

*p* *poco cresc.* *mf* *f* *ff* *p*

*mf* *cresc.* *f*

TRIO

*p* *ff*

K. L. King Music House, Fort Dodge, Iowa.  
Reprinted with permission by EDWIN F. KALMUS & CO., INC.

# THE BOOSTER

March

FILE COPY

3rd & 4th F Horns

J. G. KLEIN

Arr. by Al Hayes

R  
1182

*ff* *f*

*ff*

*ff*

*mf*

TRIO

*p-f*

*ff*

*ff*

*ff* a 2

D.S. al Fine

# The Show Boy

3rd F Horn

March

WILL HUFF

R1144

*ff* *f*

*ff*

Trio

*mf-ff*

*mf-ff*

N4282

# MEN OF OHIO

3rd & 4th Horns in F

HENRY FILLMORE

1382

N3312

Copyright © 1921 by The Fillmore Bros. Co.  
Copyright © 1959 by Carl Fischer, Inc., N.Y.

Copyright  
Renewed

Int. Copr.  
Secured

# God Bless America

PROPERTY OF WALDWICK BAND

Irving Berlin  
arr. Erik W.G. Leidsen

Marziale  $\text{♩} = 120$

5

*f* *mf* *sf* (21)

13 *p poco a poco cresc.*

25

37 (37) *p* 5 1st Eb Hn. 1st Eb Hn.

50 (53) *p poco a poco cresc.* *mf* 4

69 (69) *ff* (77) *ff marcato*

81 *dim.*

93 (93) *staccato* *p poco a poco cresc.* *ff*

105 (107) *fff allarg. con forza* 3 3 *marcato*

Horn in F 3, 4

# Nearer, My God, to Thee

Property of  
"The Waldwick Band"  
File #2188

Lowell Mason  
1792 - 1872

*Andante*

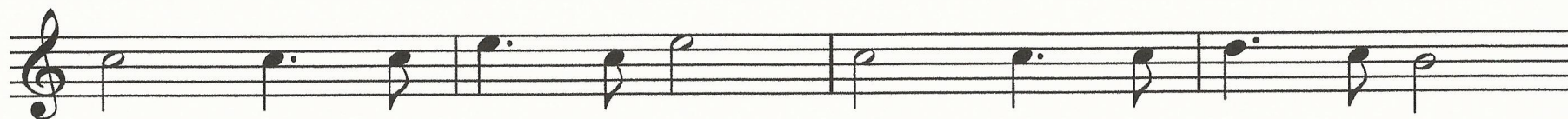

Horn in F 3, 4

# The Star Spangled Banner

Property of  
"The Waldwick Band"  
Library File #633

Harmonized by  
Walter Damrosch  
arr. John Philip Sousa

